

DEPARTAMENTO DE MICROBiologia
UNIVERSIDADE DE SÃO PAULO

Laboratório de Anaeróbios

Bactérias anaeróbias na cavidade bucal

Profa. Dra. Viviane Arenas

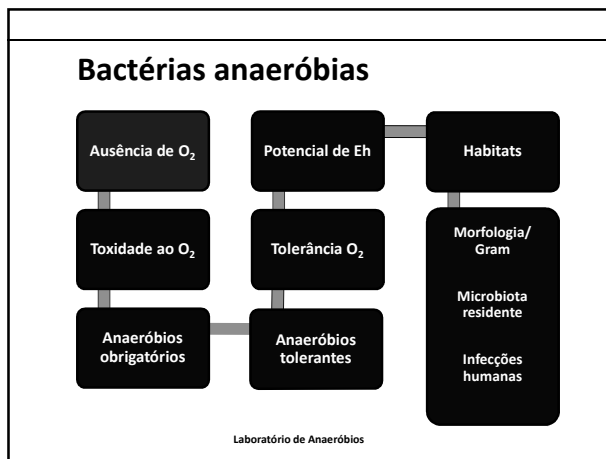

Infecções humanas

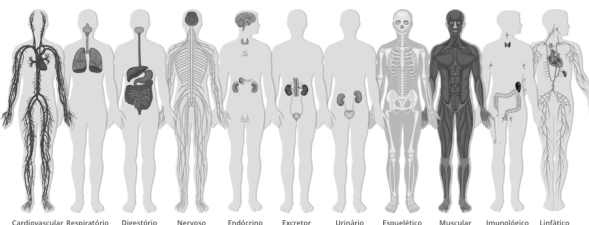

Cardiovascular Respiratório Digestório Nervoso Endócrino Excretor Urinário Esquelético Muscular Imunológico Linfático

Laboratório de Anaeróbios

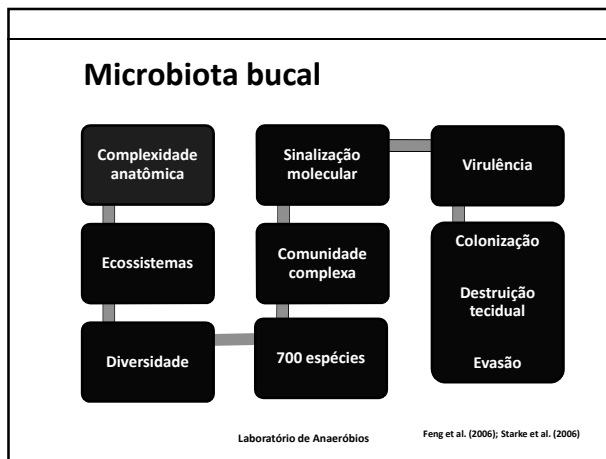

Fatores que regulam a microbiota bucal

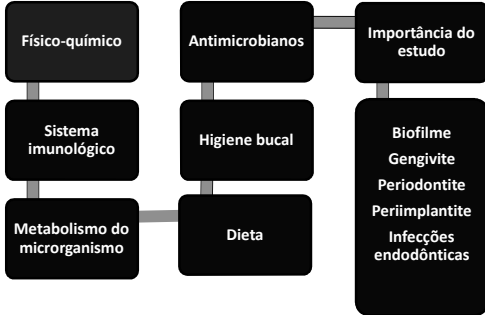

```

    graph TD
      A[Físico-químico] --- B[Antimicrobianos]
      B --- C[Importância do estudo]
      C --- D[Biofilme]
      D --- E[Gengivite]
      E --- F[Periodontite]
      F --- G[Periimplantite]
      G --- H[Infecções endodônticas]
      A --- I[Sistema imunológico]
      I --- J[Higiene bucal]
      J --- K[Dieta]
      I --- L[Metabolismo do microrganismo]
      L --- M[Dieta]
      L --- N[Laboratório de Anaeróbios]
  
```

Laboratório de Anaeróbios

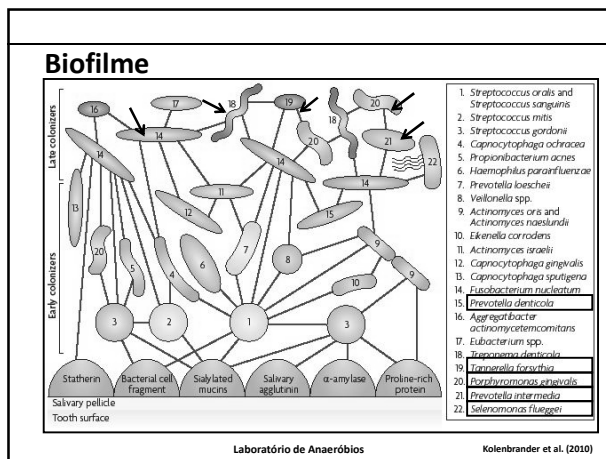

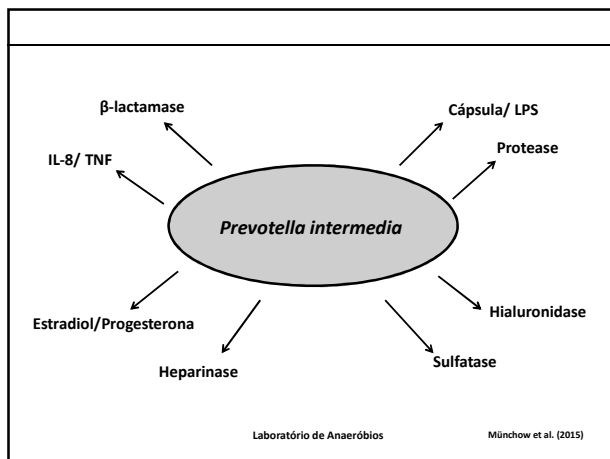
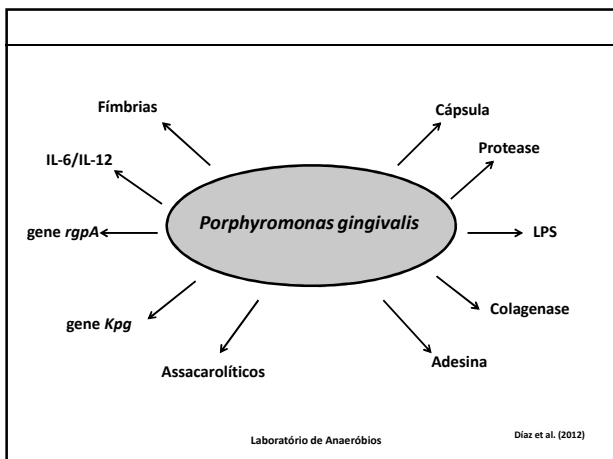
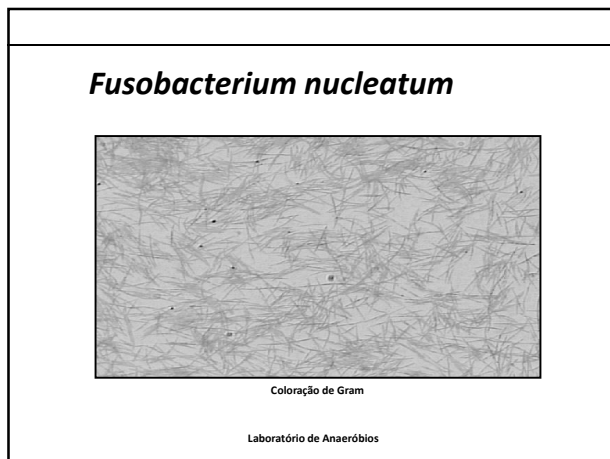
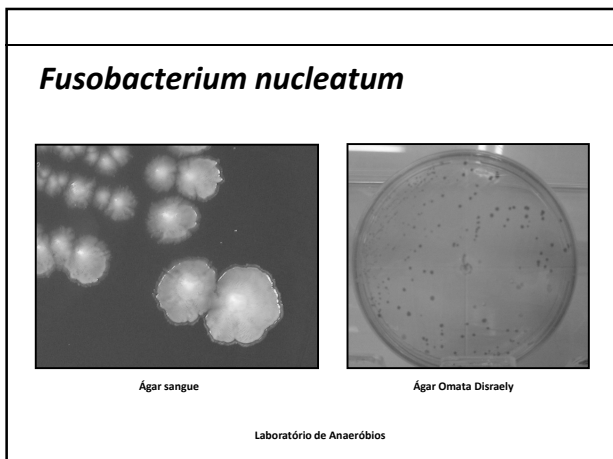
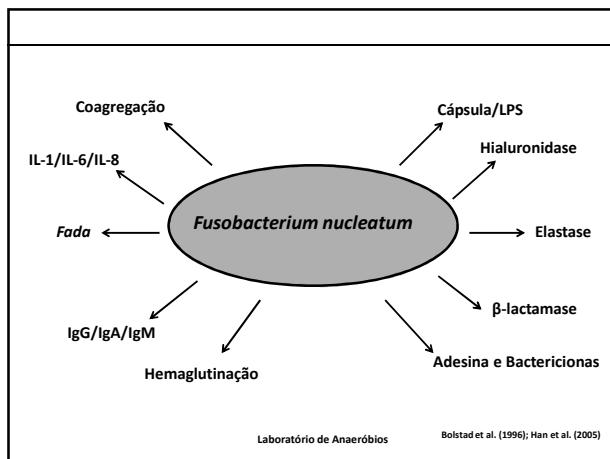
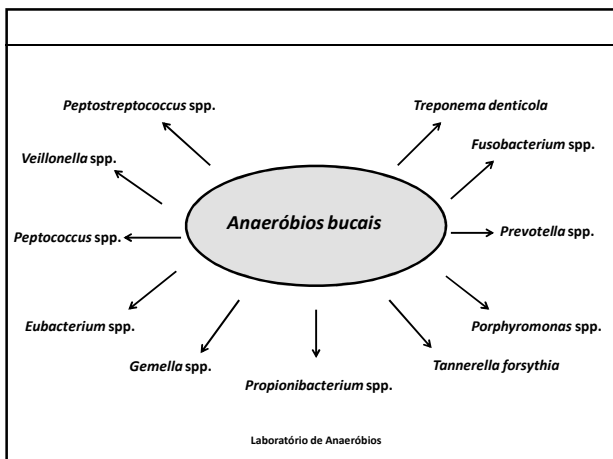

Porphyromonas spp. e Prevotella spp.



Agar sangue

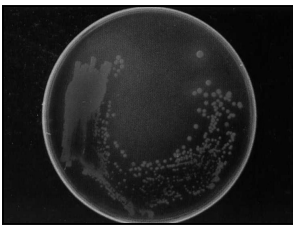

Fluorescência em luz ultravioleta

Laboratório de Anaeróbios

Porphyromonas spp. e Prevotella spp.

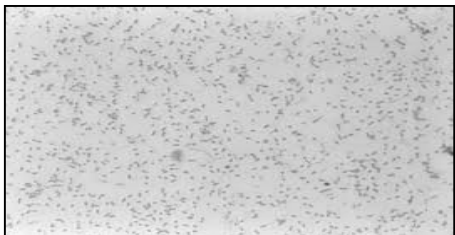

Coloração de Gram

Laboratório de Anaeróbios

Infecção por anaeróbios bucais



Saudável

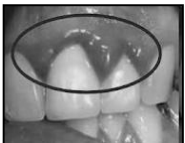

Gengivite



Periodontite

Crônica

Agressiva

Localizada

Generalizada

Laboratório de Anaeróbios

Sucessão da microbiota subgingival

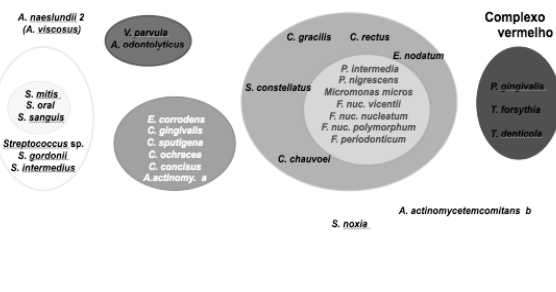

Laboratório de Anaeróbios

Socransky et al. (1998)

Fatores locais que interferem no periodonto

Laboratório de Anaeróbios

Biofilme

↓

Higiene
Dente
Prótese
Restauração
Anatomia

Destruição periodonto

↓

Sulco gengival
Bolsa periodontal
Ecologia
Fumo
Cálculo

Destruição periodonto

↓

Microrganismo
Genética
Sistema Imune

Laboratório de Anaeróbios

Socransky e Haffajee (1992)

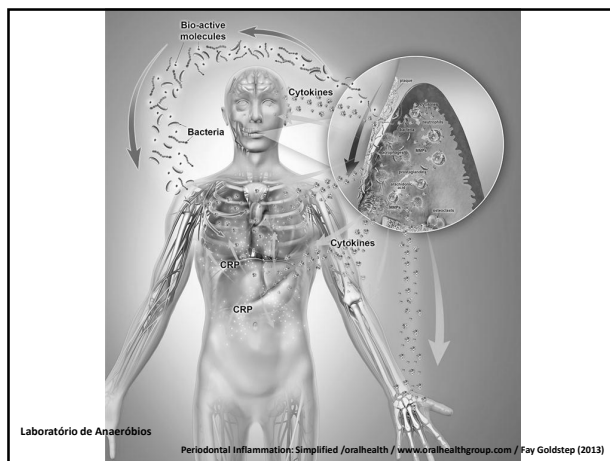
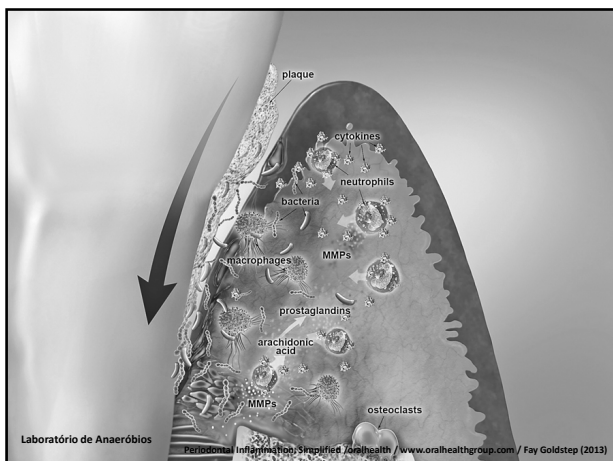
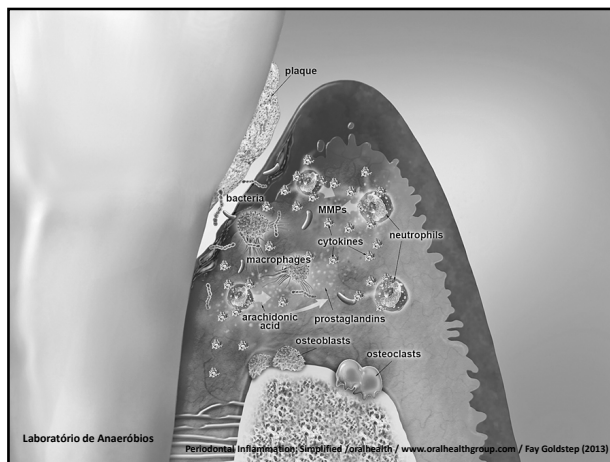
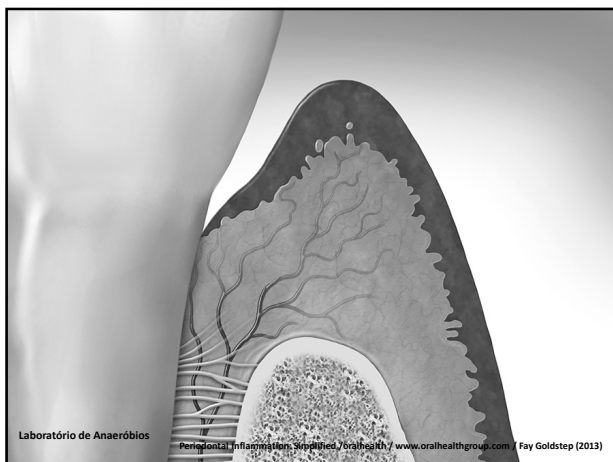
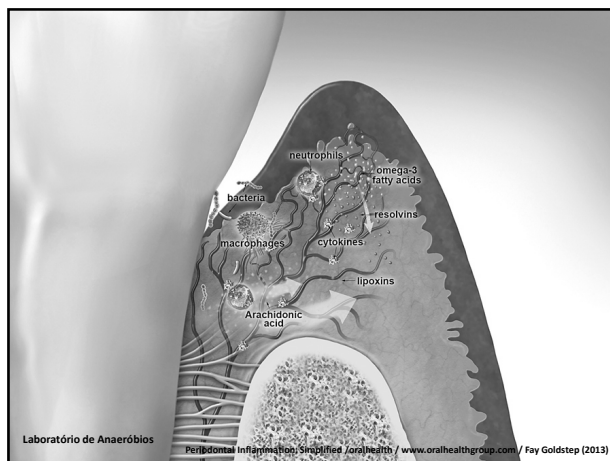
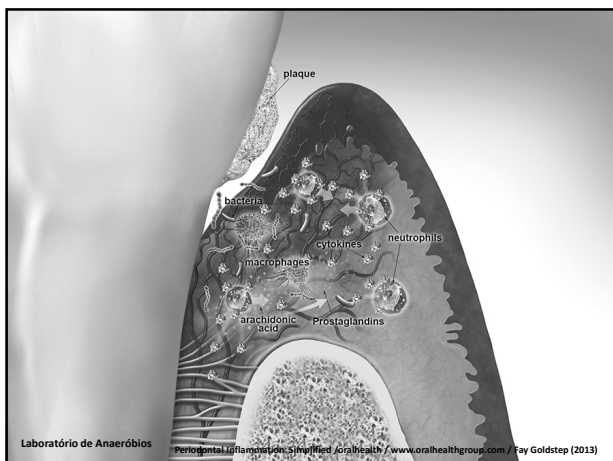

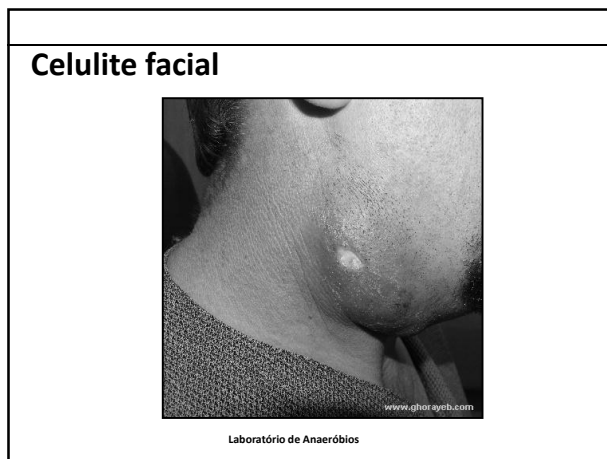
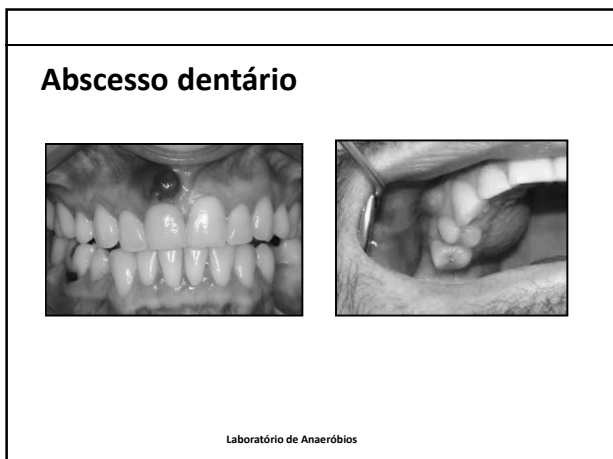
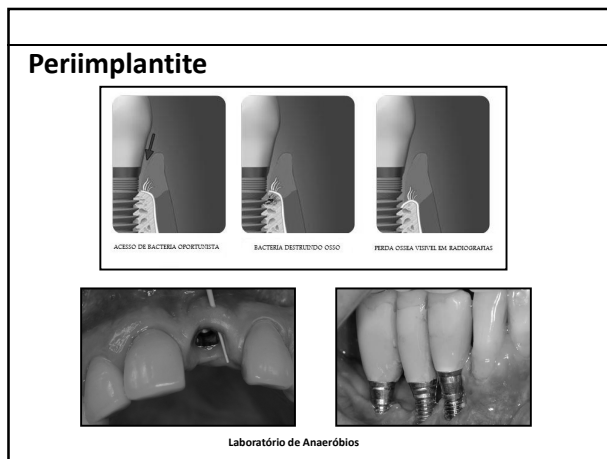
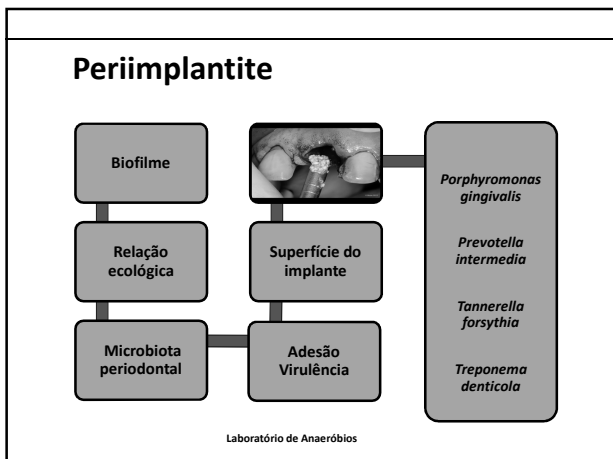
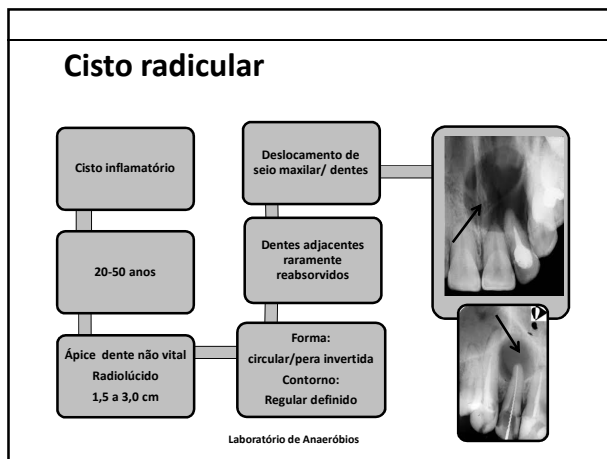
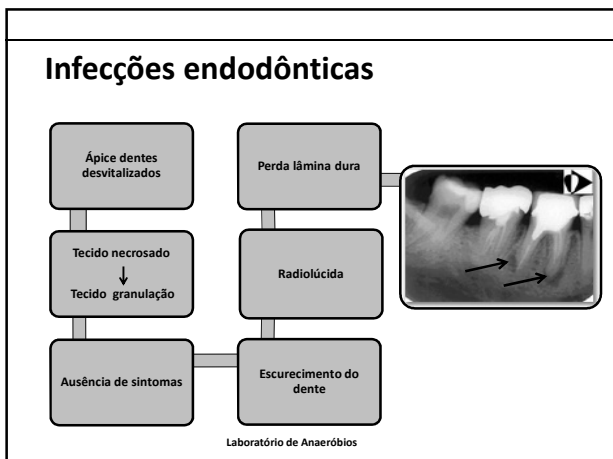

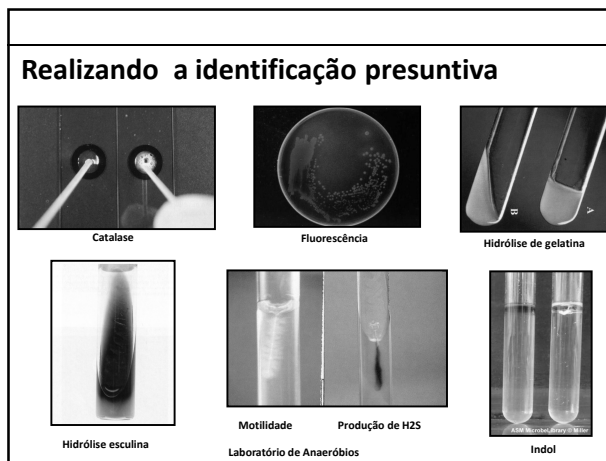
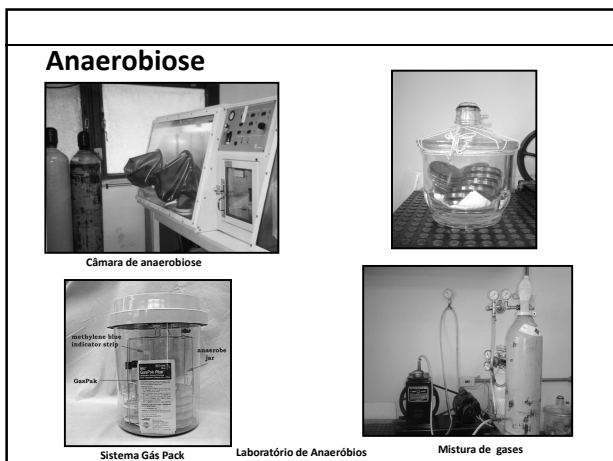
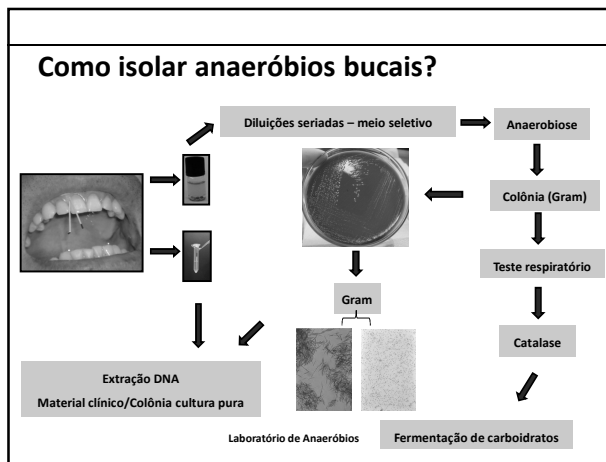
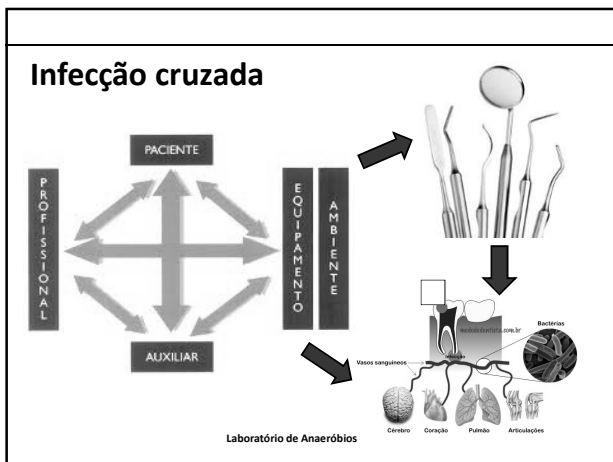
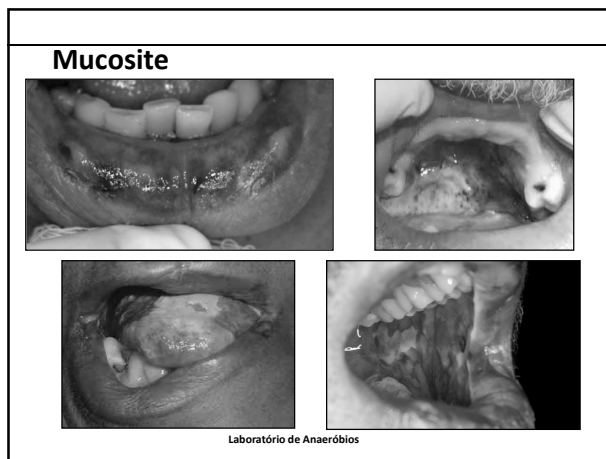

Testes Definitivos – API- 20 A BioMerirux



Negativo



Positivo

Laboratório de Anaeróbios

Biologia Molecular

Sondas Genéticas

PCR qualitativo ou convencional

PCR quantitativo (Real Time)

Sequenciamento

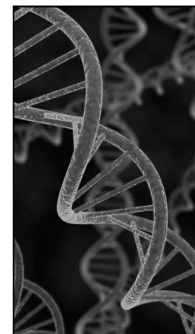

Laboratório de Anaeróbios

Considerações finais

- Trabalho especializado requer treinamento
- Rotina laboratorial para anaeróbios é de alto custo
- Microrganismos anaeróbios são exigentes
- Integrantes da microbiota residente
- Capacidade de agressão endógena

Laboratório de Anaeróbios

Questões para estudo:

- Explique como os fatores locais presentes na cavidade bucal interferem no periodonto.
- Qual a real participação das bactérias anaeróbias nos processos infecciosos? Cite as principais patologias e seus respectivos agentes.
- Determine a importância do estudo dos anaeróbios bucais.
- Quais os cuidados e como é realizado o isolamento de bactérias anaeróbias na cavidade bucal?

Laboratório de Anaeróbios

Referências Bibliográficas

- DE LORENZO. Microbiologia, ecologia e imunologia aplicadas à clínica odontológica. Ed. Atheneu. 1a. Edição, 2010.
- FAY GOLDSTEP. Periodontal Inflammation: Simplified, Oral Health, www.oralhealthgroup.com, 2013.
- FAY GOLDSTEP. Oral Rinses for a Proactive Intervention Approach to Periodontal Health. Compendium of Continuing Education in Dentistry, 2014.
- JAWETZ. Microbiologia Médica. 26ª Ed., 2013.
- NISENGARD; NEWMAN. Microbiologia Oral e Imunologia. Ed. Guanabara Koogan, 1997.
- TORTORA et al. Microbiologia. 10ª ed., 2012.

Laboratório de Anaeróbios

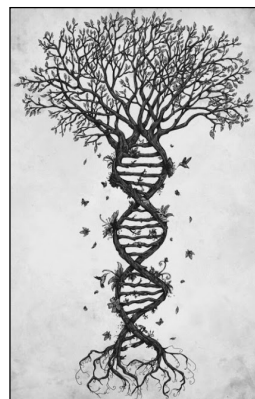

Laboratório de Anaeróbios